

ELMSDALE COLLECTION





Style **9155**
L = 5 1/4"
OP = 2 1/8"



Shown in Satin White Bronze (SW)
Near Actual Size

Left Hand Exterior



Passage Set
7.25mm on the Diamond
9155/77 + Finish



Multi Point Set
8mm on the Square
9155/28 + Finish



Right Hand Interior



Right Hand Exterior



Single Left Hand Passage
9155/71 + Finish



Multi Point Set
8mm on the Square
9155/82 + Finish



Single Right Hand Passage
9155/17 + Finish



Left Hand Interior

PRODUCTS AT OR NEAR ACTUAL SIZE



Style **9282**
 Dia = 2 5/8"
 OP = 1 7/8"



Shown in Satin Bronze (**SB**)
 Near Actual Size



Entry Door Set
 8mm on the Square
9282/88 + Finish



Passage Set
 7.25mm on the Diamond
9282/77 + Finish



Entry - Interior Single
 8mm on the Square
9282/18 + Finish

Entry - Exterior Single
 with attached 8mm Spindle
9282/28 + Finish



Passage Single
 7.25mm on the Diamond
9282/17 + Finish



Style **9185**
6 3/8" X 2 1/4"
Custom Drill Only
Shown in Polished Bronze (PB)
Near Actual Size

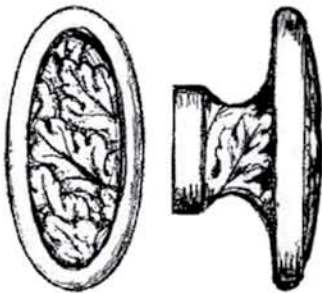

Style **9457/91** + Finish
1 1/2" X 3/4"
OP = 13/16"
Drawing (Photo Not Available)
Near Actual Size
Additional T Turns Styles Available



Passage Trim Set **9185/521** + Finish
Dummy Set **9185/522** + Finish
Trim w/ S Plate **9185/523** + Finish + Hand
Trim/Mortise/S Plate **9185/524** + Finish + Hand



Passage Trim Single **9185/511** + Finish
Dummy Single **9185/512** + Finish
Trim w/ S Plate **9185/513** + Finish + Hand
Trim/Mortise/S Plate **9185/514** + Finish + Hand

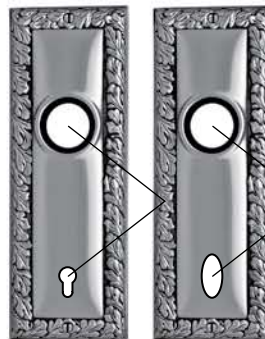

The Spacing is
2 7/8" Center to Center

Privacy Trim Set **9185/621** + Finish
Trim w/ S Plate **9185/623** + Finish + Hand
Trim/Mortise/S Plate **9185/624** + Finish + Hand



Trim Keyhole **9185/711** + Finish
Trim w/ S Plate **9185/713** + Finish + Hand
Trim/Mortise/S Plate **9185/714** + Finish + Hand



Trim T/Turn **9185/811** + Finish
Trim w/ S Plate **9185/813** + Finish + Hand
Trim/Mortise/S Plate **9185/814** + Finish + Hand

The Spacing is
2 7/8" Center to Center



Style **9237**
 2 5/8" X 2 1/8"
 Custom Drill Only



Shown in Satin Bronze (**SB**)
 Near Actual Size



Passage Trim Set **9237/521** + Finish
 Dummy Set **9237/522** + Finish
 Trim w/Passage S Plate **9237/523** + Finish + Hand
 Trim/Passage Mortise/S Plate **9237/524** + Finish + Hand
 Trim/Privacy S Plate **9237/525** + Finish + Hand
 Trim/Privacy Mortise/S Plate **9237/526** + Finish + Hand

Passage Trim Single **9237/511** + Finish
 Dummy Single **9237/512** + Finish
 Trim/Passage S Plate **9237/513** + Finish + Hand
 Trim/Passage Mortise/S Plate **9237/514** + Finish + Hand
 Trim/Privacy S Plate **9237/515** + Finish + Hand
 Trim/Privacy Mortise/S Plate **9237/516** + Finish + Hand



Style **9457/91**
1 1/2" X 3/4"

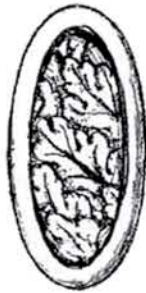

Style **9457/91**
OP = 13/16"

Shown as Drawing (Photo Not Available)
Near Actual Size

Style **9186/71**
1 3/4" X 1 1/2"



Style **9186/81**
2" X 1 1/4"

Shown in Satin White Bronze (**SW**)
Near Actual Size



Segmented Privacy Set
9186/63 + Finish



Segmented Keyhole
9186/71 + Finish

Segmented Rosette
9186/81 + Finish

Privacy Knob
9457/91 + Finish



Passage Trim Single **9247/511** + Finish
Dummy Single **9247/512** + Finish
Trim w/ S Plate **9247/513** + Finish + Hand
Trim/Mortise/S Plate **9247/514** + Finish + Hand

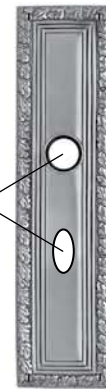
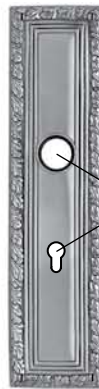

The Spacing is
2 7/8" Center to Center
or as Specified

Trim Keyhole **9247/711** + Finish
Trim w/ S Plate **9247/713** + Finish + Hand
Trim/Mortise/S Plate **9247/714** + Finish + Hand

Trim T/Turn **9247/811** + Finish
Trim w/ S Plate **9247/813** + Finish + Hand
Trim/Mortise/S Plate **9247/814** + Finish + Hand



Style **9457/91** + Finish
1 1/2" X 3/4"
OP = 13/16"
Drawing (Photo Not Available)
Near Actual Size

Additional T Turns Styles Available

Style **9247**
11 7/8" X 2 13/16"
Shown in Satin White Bronze (**SW**)
Width Near Actual Size
A Section of the Piece is Excluded to Show the Bottom

PRODUCTS AT OR NEAR ACTUAL SIZE

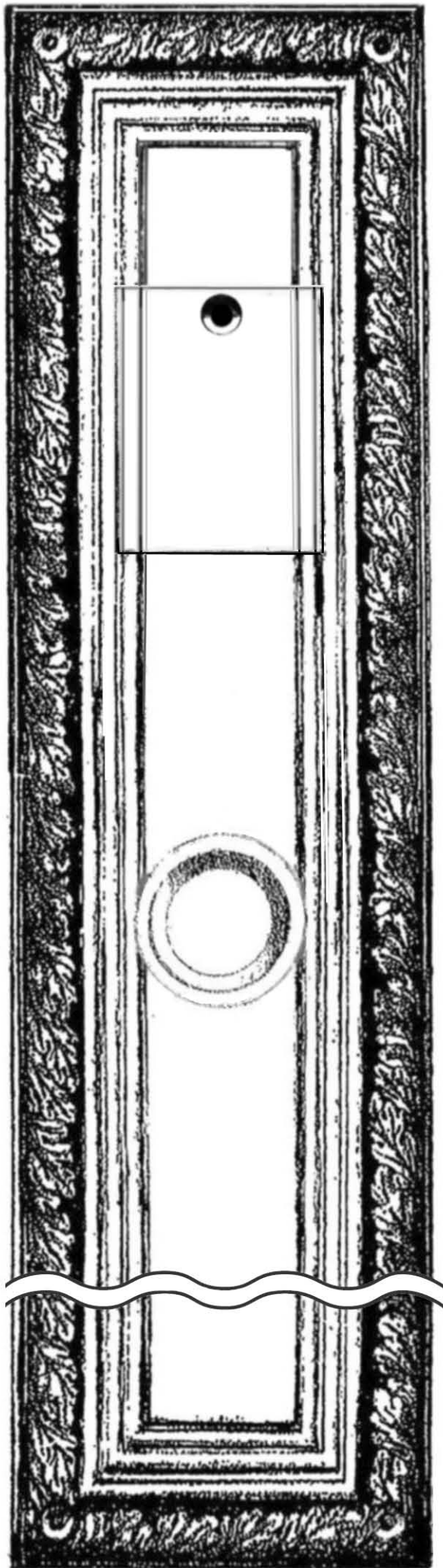

#9472*
3 1/8" x 2 1/16"
ENTRY

#9427*
10 15/16" x 2 3/4"
ENTRY

#9361*
10 15/16" x 1 11/16"
MULTIPOINT

