

LANCASTER COLLECTION





Style **8962**
5 13/16" X 15/16"
OP = 1 15/16"
IP = 1 1/4"



Shown in Museum Gold Plate (MG)
Near Actual Size

Left Hand Exterior



Passage Set
7.25mm on the Diamond
8962/77 + Finish

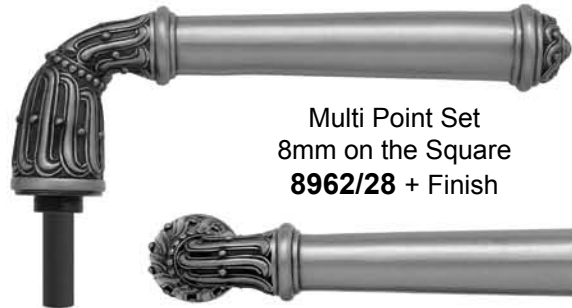

Multi Point Set
8mm on the Square
8962/28 + Finish



Right Hand Interior



Single Left Hand Passage
8962/71 + Finish

Right Hand Exterior



Multi Point Set
8mm on the Square
8962/82 + Finish



Single Right Hand Passage
8962/17 + Finish



Left Hand Interior



Style **8850**
 Dia = 2 1/4"
 OP = 2 3/16"
 IP = 1"



Shown in Satin Bronze (**SB**)
 Near Actual Size



Entry Door Set
 8mm on the Square
8850/88 + Finish



Passage Set
 7.25mm on the Diamond
8850/77 + Finish



Entry - Interior Single
 8mm on the Square
8850/18 + Finish

Entry - Exterior Single
 with attached 8mm Spindle
8850/28 + Finish



Passage Single
 7.25mm on the Diamond
8850/17 + Finish



Style **9080**
 Dia = 2 5/8"
 OP = 2 1/4"

Shown in Satin Bronze (**SB**)
 Near Actual Size



Entry Door Set
 8mm on the Square
9080/88 + Finish



Passage Set
 7.25mm on the Diamond
9080/77 + Finish



Entry - Interior Single
 8mm on the Square
9080/18 + Finish

Entry - Exterior Single
 with attached 8mm Spindle
9080/28 + Finish



Passage Single
 7.25mm on the Diamond
9080/17 + Finish



Style **9325** Custom Drill Only
6 3/8" X 2 1/2"
Shown in Satin Bronze (SB)
Near Actual Size



Passage Trim Set **9325/521** + Finish
Dummy Set **9325/522** + Finish
Trim w/ S Plate **9325/523** + Finish + Hand
Trim/Mortise/S Plate **9325/524** + Finish + Hand

Passage Trim Single **9325/511** + Finish
Dummy Single **9325/512** + Finish
Trim w/ S Plate **9325/513** + Finish + Hand
Trim/Mortise/S Plate **9325/514** + Finish + Hand

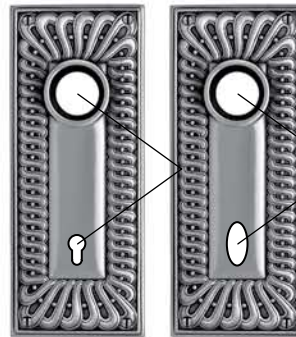

The Spacing is
2 7/8" Center to Center

Privacy Trim Set **9325/621** + Finish
Trim w/ S Plate **9325/623** + Finish + Hand
Trim/Mortise/S Plate **9325/624** + Finish + Hand



Style **8872/91** + Finish
1 1/2" X 9/16"
OP = 1 1/16"
Satin Bronze (SB)
Near Actual Size
Additional T Turns Styles Available



The Spacing is
2 7/8" Center to Center

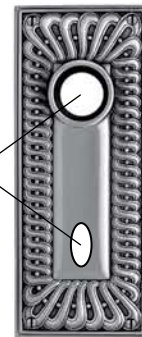

Trim Keyhole **9325/711** + Finish
Trim w/ S Plate **9325/713** + Finish + Hand
Trim/Mortise/S Plate **9325/714** + Finish + Hand

Trim T/Turn **9325/811** + Finish
Trim w/ S Plate **9325/813** + Finish + Hand
Trim/Mortise/S Plate **9325/814** + Finish + Hand

PRODUCTS AT OR NEAR ACTUAL SIZE



Passage Trim Set **8887/521** + Finish
 Dummy Set **8887/522** + Finish
 Trim w/ S Plate **8887/523** + Finish + Hand
 Trim/Mortise/S Plate **8887/524** + Finish + Hand

Passage Trim Single **8887/511** + Finish
 Dummy Single **8887/512** + Finish
 Trim w/ S Plate **8887/513** + Finish + Hand
 Trim/Mortise/S Plate **8887/514** + Finish + Hand

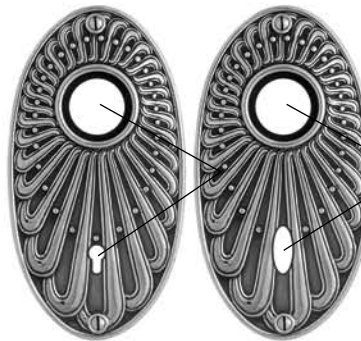

On Actual Piece
 the Spacing is
 2 1/4" Center to Center

Privacy Trim Set **8887/621** + Finish
 Trim w/ S Plate **8887/623** + Finish + Hand
 Trim/Mortise/S Plate **8887/624** + Finish + Hand

Style **8887**
 5" X 2 5/8"
 Custom Drill Only
 Shown in Polished Bronze (**PB**)
 Near Actual Size



Style **9147/91** + Finish
 1 1/2" X 5/8"
 OP = 11/16"
 Satin Bronze (**SB**)
 Near Actual Size
 Additional T Turns Styles Available

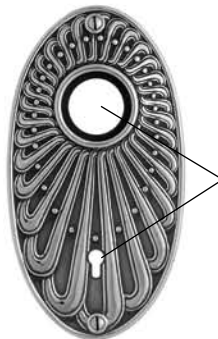

Trim Keyhole **8887/711** + Finish
 Trim w/ S Plate **8887/713** + Finish + Hand
 Trim/Mortise/S Plate **8887/714** + Finish + Hand

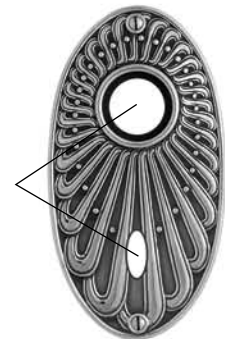

Trim T/Turn **8887/811** + Finish
 Trim w/ S Plate **8887/813** + Finish + Hand
 Trim/Mortise/S Plate **8887/814** + Finish + Hand

On Actual Piece
 the Spacing is
 2 1/4" Center to Center



Style **8740**
 3 7/8" X 2 9/16"
 Custom Drill Only



Shown in
 Museum Gold Plate (**MG**)
 Near Actual Size



Passage Trim Set **8740/521** + Finish
 Dummy Set **8740/522** + Finish
 Trim w/Passage S Plate **8740/523** + Finish + Hand
 Trim/Passage Mortise/S Plate **8740/524** + Finish + Hand
 Trim/Privacy S Plate **8740/525** + Finish + Hand
 Trim/Privacy Mortise/S Plate **8740/526** + Finish + Hand

Passage Trim Single **8740/511** + Finish
 Dummy Single **8740/512** + Finish
 Trim/Passage S Plate **8740/513** + Finish + Hand
 Trim/Passage Mortise/S Plate **8740/514** + Finish + Hand
 Trim/Privacy S Plate **8740/515** + Finish + Hand
 Trim/Privacy Mortise/S Plate **8740/516** + Finish + Hand

PRODUCTS AT OR NEAR ACTUAL SIZE



Passage Trim Set **8988/521** + Finish
Dummy Set **8988/522** + Finish
Trim w/ S Plate **8988/523** + Finish + Hand
Trim/Mortise/S Plate **8988/524** + Finish + Hand

Passage Trim Single **8988/511** + Finish
Dummy Single **8988/512** + Finish
Trim w/ S Plate **8988/513** + Finish + Hand
Trim/Mortise/S Plate **8988/514** + Finish + Hand

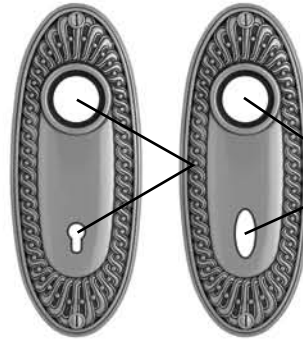

On Actual Piece
the Spacing is
2 1/4" Center to Center

Privacy Trim Set **8988/621** + Finish
Trim w/ S Plate **8988/623** + Finish + Hand
Trim/Mortise/S Plate **8988/624** + Finish + Hand

Style **8988**
6" X 2 3/8"
Custom Drill Only
Shown in Satin Bronze (**SB**)
Near Actual Size



Style **9147/91** + Finish
1 1/2" X 5/8"
OP = 11/16"
Satin Bronze (**SB**)
Near Actual Size
Additional T Turns Styles Available



On Actual Piece
the Spacing is
2 1/4" Center to Center



Trim Keyhole **8988/711** + Finish
Trim w/ S Plate **8988/713** + Finish + Hand
Trim/Mortise/S Plate **8988/714** + Finish + Hand

Trim T/Turn **8988/811** + Finish
Trim w/ S Plate **8988/813** + Finish + Hand
Trim/Mortise/S Plate **8988/814** + Finish + Hand

Style **9249**
 3 1/2" X 2 1/4"
 Custom Drill Only



Shown in
 Satin Bronze **(SB)**
 Near Actual Size



Passage Trim Set **9249/521** + Finish
 Dummy Set **9249/522** + Finish
 Trim w/Passage S Plate **9249/523** + Finish + Hand
 Trim/Passage Mortise/S Plate **9249/524** + Finish + Hand
 Trim/Privacy S Plate **9249/525** + Finish + Hand

Passage Trim Single **9249/511** + Finish
 Dummy Single **9249/512** + Finish
 Trim/Passage S Plate **9249/513** + Finish + Hand
 Trim/Passage Mortise/S Plate **9249/514** + Finish + Hand
 Trim/Privacy S Plate **9249/515** + Finish + Hand



Style **8733**
Dia = 2 11/16"



Shown in
Museum Gold Plate (**MG**)
Near Actual Size



Passage Trim Set **8733/521** + Finish

Dummy Set **8733/522** + Finish

Trim w/Passage S Plate **8733/523** + Finish + Hand

Trim/Passage Mortise/S Plate **8733/524** + Finish + Hand

Trim/Privacy S Plate **8733/525** + Finish + Hand

Trim/Privacy Mortise/S Plate **8733/526** + Finish + Hand

Passage Trim Single **8733/511** + Finish

Dummy Single **8733/512** + Finish

Trim/Passage S Plate **8733/513** + Finish + Hand

Trim/Passage Mortise/S Plate **8733/514** + Finish + Hand

Trim/Privacy S Plate **8733/515** + Finish + Hand

Trim/Privacy Mortise/S Plate **8733/516** + Finish + Hand



Passage Trim Single **9214/511** + Finish
Dummy Single **9214/512** + Finish
Trim w/ S Plate **9214/513** + Finish + Hand
Trim/Mortise/S Plate **9214/514** + Finish + Hand

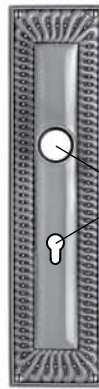

The Spacing is
2 7/8" Center to Center
or as Specified

Trim Keyhole **9214/711** + Finish
Trim w/ S Plate **9214/713** + Finish + Hand
Trim/Mortise/S Plate **9214/714** + Finish + Hand

Trim T/Turn **9214/811** + Finish
Trim w/ S Plate **9214/813** + Finish + Hand
Trim/Mortise/S Plate **9214/814** + Finish + Hand



Style **8872/91** + Finish
1 1/2" X 9/16"
OP = 1 1/16"
Satin Bronze (**SB**)
Near Actual Size

Additional T Turns Styles Available

Style **9214**
11 1/4" X 2 3/4"
Shown in Satin Bronze (**SB**)
Width Near Actual Size
A Section of the Piece is Excluded to Show the Bottom

PRODUCTS AT OR NEAR ACTUAL SIZE



Style **9296**
L = 5 1/4"
OP = 1 3/4"



Shown in Satin White Bronze (SW)
Near Actual Size



Passage Set
7.25mm on the Diamond
9296/77 + Finish



Left Hand Exterior

Multi Point Set
8mm on the Square
9296/28 + Finish



Right Hand Interior



Single Left Hand Passage
9296/71 + Finish



Right Hand Exterior

Multi Point Set
8mm on the Square
9296/82 + Finish



Single Right Hand Passage
9296/17 + Finish



Left Hand Interior



Style **9295**
Dia = 2 5/8"
OP = 2 1/16"



Shown in Satin White Bronze (**SW**)
Near Actual Size



Entry Door Set
8mm on the Square
9295/88 + Finish



Passage Set
7.25mm on the Diamond
9295/77 + Finish



Entry - Interior Single
8mm on the Square
9295/18 + Finish

Entry - Exterior Single
with attached 8mm Spindle
9295/28 + Finish



Passage Single
7.25mm on the Diamond
9295/17 + Finish



Passage Trim Set **8899/521** + Finish
 Dummy Set **8899/522** + Finish
 Trim w/ S Plate **8899/523** + Finish + Hand
 Trim/Mortise/S Plate **8899/524** + Finish + Hand

Passage Trim Single **8899/511** + Finish
 Dummy Single **8899/512** + Finish
 Trim w/ S Plate **8899/513** + Finish + Hand
 Trim/Mortise/S Plate **8899/514** + Finish + Hand

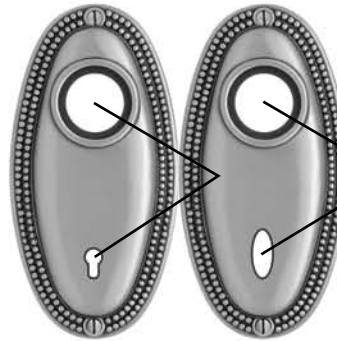

On Actual Piece
 the Spacing is
 2 1/4" Center to Center

Privacy Trim Set **8899/621** + Finish
 Trim w/ S Plate **8899/623** + Finish + Hand
 Trim/Mortise/S Plate **8899/624** + Finish + Hand

Style **8899**
 4 11/16" X 2 3/8"
 Custom Drill Only
 Shown in Satin Bronze (**SB**)
 Near Actual Size

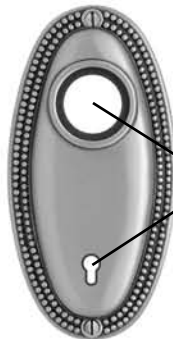

On Actual Piece
 the Spacing is
 2 1/4" Center to Center

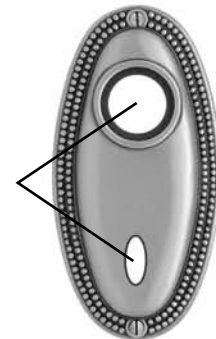

Trim Keyhole **8899/711** + Finish
 Trim w/ S Plate **8899/713** + Finish + Hand
 Trim/Mortise/S Plate **8899/714** + Finish + Hand

Trim T/Turn **8899/811** + Finish
 Trim w/ S Plate **8899/813** + Finish + Hand
 Trim/Mortise/S Plate **8899/814** + Finish + Hand

Style **9147/91** + Finish
 1 1/2" X 5/8"
 OP = 11/16"
 Satin Bronze (**SB**)
 Near Actual Size
 Additional T Turns Styles Available



Style **9300**
3" X 2 1/8"
Custom Drill Only



Shown in Satin White Bronze (**SW**)
Near Actual Size



Passage Trim Set **9300/521** + Finish

Dummy Set **9300/522** + Finish

Trim w/Passage S Plate **9300/523** + Finish + Hand
Trim/Passage Mortise/S Plate **9300/524** + Finish + Hand
Trim/Privacy S Plate **9300/525** + Finish + Hand
Trim/Privacy Mortise/S Plate **9300/526** + Finish + Hand

Passage Trim Single **9300/511** + Finish

Dummy Single **9300/512** + Finish

Trim/Passage S Plate **9300/513** + Finish + Hand
Trim/Passage Mortise/S Plate **9300/514** + Finish + Hand
Trim/Privacy S Plate **9300/515** + Finish + Hand
Trim/Privacy Mortise/S Plate **9300/516** + Finish + Hand



Style **9086**
Dia = 2 5/8"



Shown in Satin White Bronze (**SW**)
Near Actual Size



Passage Trim Set **9086/521** + Finish
Dummy Set **9086/522** + Finish

Trim w/Passage S Plate **9086/523** + Finish + Hand
Trim/Passage Mortise/S Plate **9086/524** + Finish + Hand
Trim/Privacy S Plate **9086/525** + Finish + Hand
Trim/Privacy Mortise/S Plate **9086/526** + Finish + Hand

Passage Trim Single **9086/511** + Finish
Dummy Single **9086/512** + Finish

Trim/Passage S Plate **9086/513** + Finish + Hand
Trim/Passage Mortise/S Plate **9086/514** + Finish + Hand
Trim/Privacy S Plate **9086/515** + Finish + Hand
Trim/Privacy Mortise/S Plate **9086/516** + Finish + Hand



Style **9087**
Dia = 2 1/4"
Custom Drill Only



Shown in Satin White Bronze (**SW**)
Near Actual Size



Passage Trim Set **9087/521** + Finish

Dummy Set **9087/522** + Finish

Trim w/Passage S Plate **9087/523** + Finish + Hand
Trim/Passage Mortise/S Plate **9087/524** + Finish + Hand
Trim/Privacy S Plate **9087/525** + Finish + Hand
Trim/Privacy Mortise/S Plate **9087/526** + Finish + Hand

Passage Trim Single **9087/511** + Finish

Dummy Single **9087/512** + Finish

Trim/Passage S Plate **9087/513** + Finish + Hand
Trim/Passage Mortise/S Plate **9087/514** + Finish + Hand
Trim/Privacy S Plate **9087/515** + Finish + Hand
Trim/Privacy Mortise/S Plate **9087/516** + Finish + Hand



Style **8872**
Shown in
Satin Bronze (**SB**)
Near Actual Size



1 1/2" X 9/16"
OP = 1 1/16"

1 3/4" X 1 3/16"



2 1/8" X 1 1/2"



Segmented Privacy Set
8872/63 + Finish



Segmented Keyhole
8872/71 + Finish

Segmented Rosette
8872/81 + Finish



Privacy Knob
8872/91 + Finish



Style **9147/91**
1 1/2" X 5/8"



Style **9147/91**
OP = 11/16"

Shown in Satin Bronze (**SB**)
Near Actual Size

Style **9301/71**
1 3/4" X 1 5/16"



Style **9301/81**
1 15/16" X 1 3/8"

Shown in Satin White Bronze (**SW**)
Near Actual Size



Segmented Privacy Set
9301/63 + Finish

Segmented Keyhole
9301/71 + Finish

Segmented Rosette
9301/81 + Finish

Privacy Knob
9147/91 + Finish



Passage Trim Single **9297/511** + Finish
Dummy Single **9297/512** + Finish
Trim w/ S Plate **9297/513** + Finish + Hand
Trim/Mortise/S Plate **9297/514** + Finish + Hand

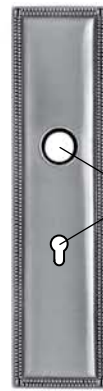

Trim Keyhole **9297/711** + Finish
Trim w/ S Plate **9297/713** + Finish + Hand
Trim/Mortise/S Plate **9297/714** + Finish + Hand

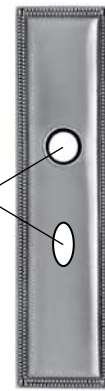

Trim T/Turn **9297/811** + Finish
Trim w/ S Plate **9297/813** + Finish + Hand
Trim/Mortise/S Plate **9297/814** + Finish + Hand

The Spacing is
2 7/8" Center to Center
or as Specified



Style **9147/91** + Finish
1 1/2" X 5/8"
OP = 11/16"
Satin Bronze (**SB**)
Near Actual Size

Additional T Turns Styles Available

Style **9297**
11" X 2 3/4"

Shown in Satin Bronze (**SB**)
Width Near Actual Size

A Section of the Piece is Excluded to Show the Bottom

PRODUCTS AT OR NEAR ACTUAL SIZE

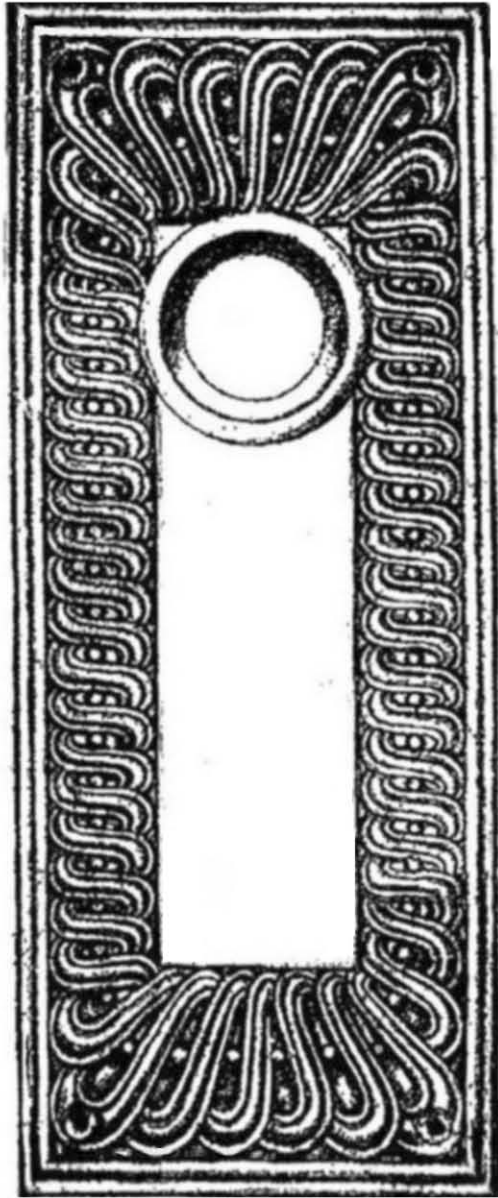

#9325*
6 5/16" x 2 9/16"

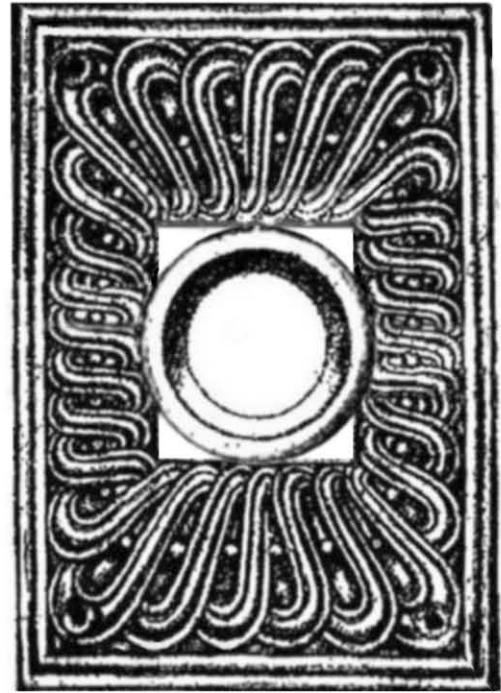

#9326*
3 5/8" x 2 9/16"



#8733
dia = 2 11/16"

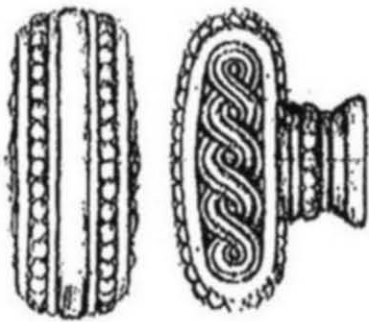

#8872/91
1 1/2" x 9/16"
OP = 1 1/16"



#8872/81
2 1/8" x 1 1/2"



#8872/71
1 3/4" x 1 3/16"

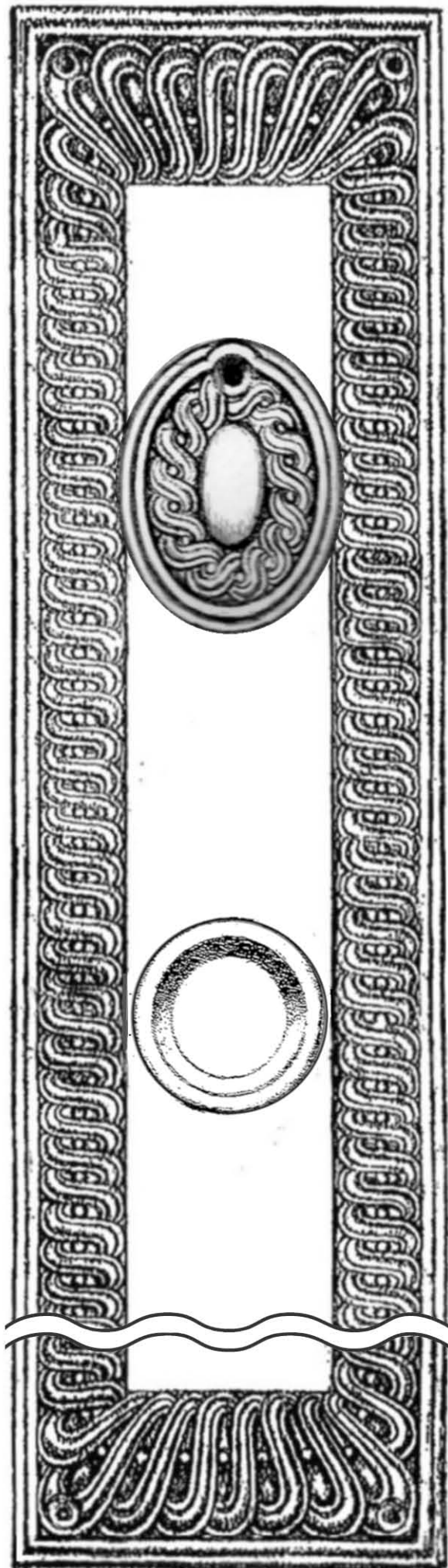

#9474*
2 5/8" x 2"
ENTRY

#9404*
10 15/16" x 2 3/4"
ENTRY

#9324*
10 15/16" x 1 7/8"
MULTIPOINT

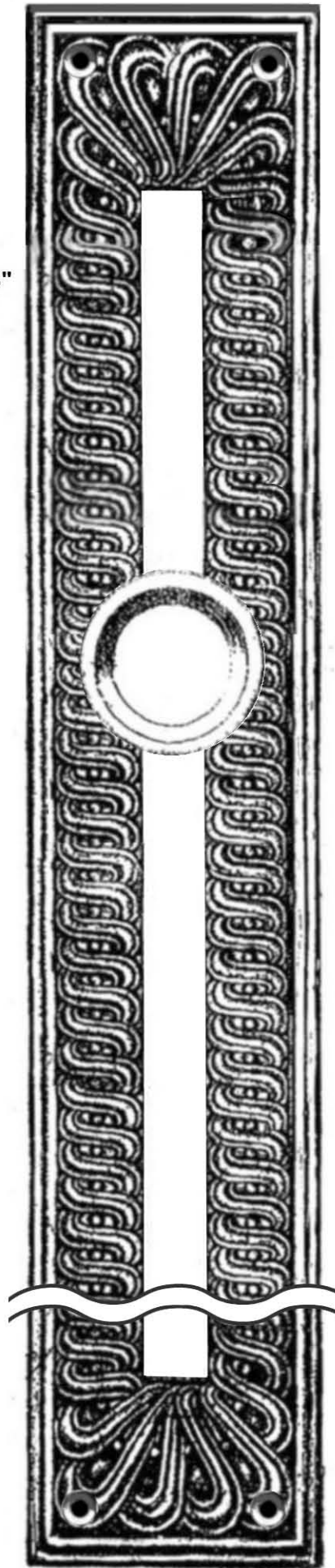

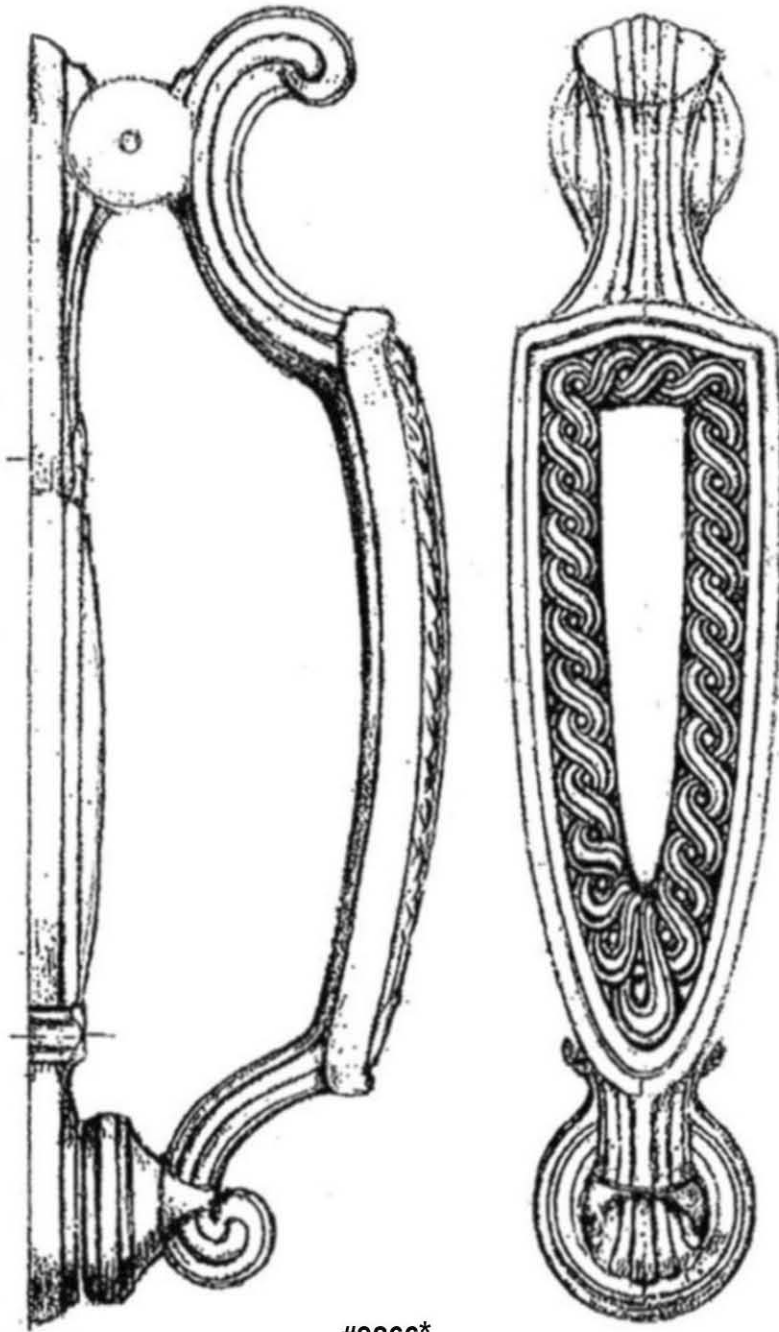

#9266*
6 15/16" x 1 7/16" x 2 1/2"
DOOR KNOCKER

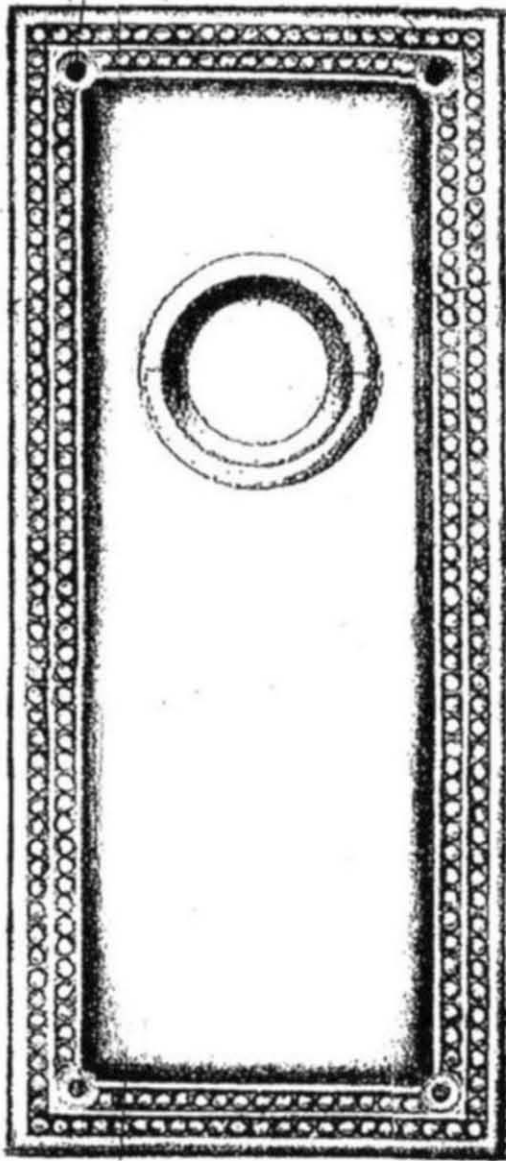

#9298*
5 15/16" x 2 9/16"

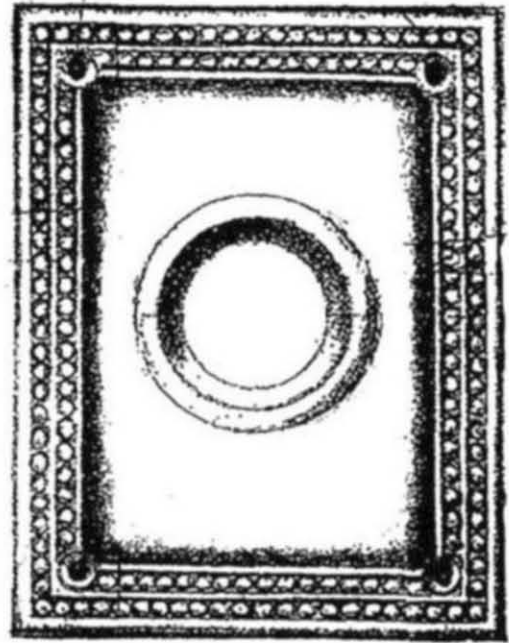

#9299*
3 1/4" x 2 9/16"

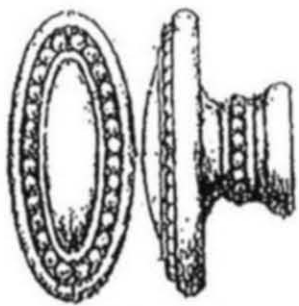

#9147/91
1 1/2" x 5/8"
OP = 11/16"



#9301/81*
1 7/8" x 1 5/16"



#9301/71*
1 11/16" x 1 1/4"

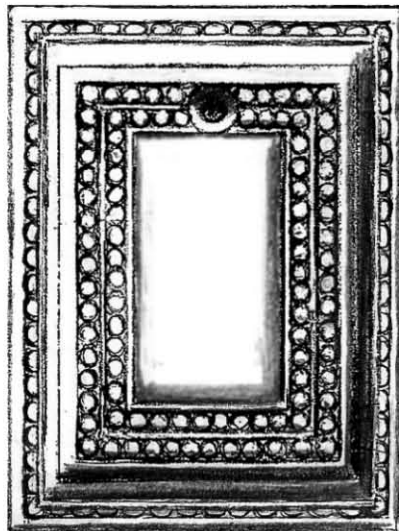
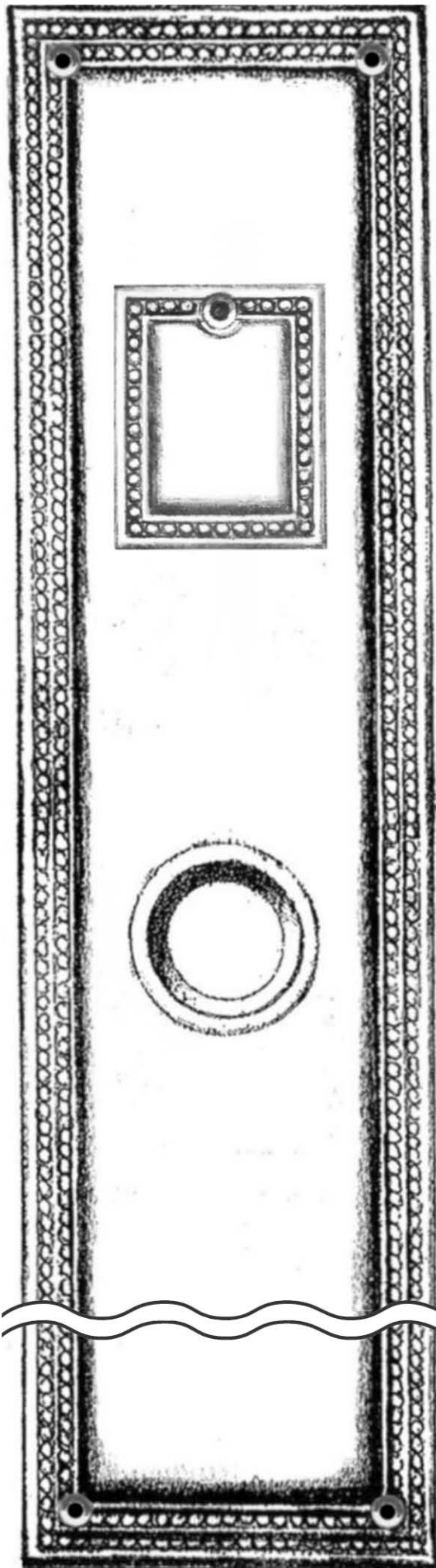

#9465*
2 13/16" x 2 1/8"
ENTRY

#9405*
10 15/16" x 2 3/4"
ENTRY

#9327*
10 15/16" x 1 3/4"
MULTIPOINT

