

# LISBURN COLLECTION





Style **9045**  
4 11/16" X 13/16"  
OP = 1 7/8"  
IP = 1 3/16"



Shown in Satin White Bronze (SW)  
Near Actual Size



Passage Set  
7.25mm on the Diamond  
**9045/77** + Finish



Left Hand Exterior

Multi Point Set  
8mm on the Square  
**9045/28** + Finish



Right Hand Interior



Single Left Hand Passage  
**9045/71** + Finish



Single Right Hand Passage  
**9045/17** + Finish



Right Hand Exterior

Multi Point Set  
8mm on the Square  
**9045/82** + Finish



Left Hand Interior



Style **8847**  
Dia = 2 7/16"  
OP = 1 7/8"  
IP = 15/16"



Shown in Satin White Bronze (**SW**)  
Near Actual Size



Entry Door Set  
8mm on the Square  
**8847/88** + Finish



Passage Set  
7.25mm on the Diamond  
**8847/77** + Finish



Entry - Interior Single  
8mm on the Square  
**8847/18** + Finish



Entry - Exterior Single  
with attached 8mm Spindle  
**8847/28** + Finish



Passage Single  
7.25mm on the Diamond  
**8847/17** + Finish





Passage Trim Set **9056/521** + Finish  
Dummy Set **9056/522** + Finish  
Trim w/ S Plate **9056/523** + Finish + Hand  
Trim/Mortise/S Plate **9056/524** + Finish + Hand

Passage Trim Single **9056/511** + Finish  
Dummy Single **9056/512** + Finish  
Trim w/ S Plate **9056/513** + Finish  
Trim/Mortise/S Plate **9056/514** + Finish + Hand

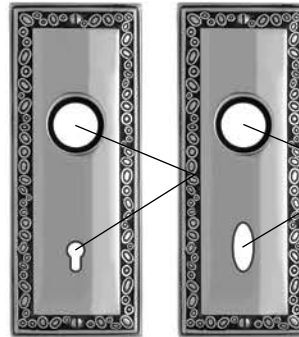

On Actual Piece  
the Spacing is  
2 7/8" Center to Center

Privacy Trim Set **9056/621** + Finish  
Trim w/ S Plate **9056/623** + Finish + Hand  
Trim/Mortise/S Plate **9056/624** + Finish + Hand

Style **9056**  
6 1/4" X 2 7/16"  
Custom Drill Only  
Shown in Polished Bronze (PB)  
Near Actual Size



Style **9058/91** + Finish  
1 5/16" X 1/2"  
OP = 1"  
Museum Gold Plate (MG)  
Near Actual Size  
Additional T Turns Styles Available

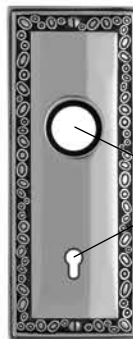

On Actual Piece  
the Spacing is  
2 7/8" Center to Center

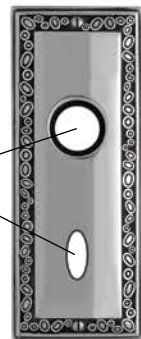

Trim Keyhole **9056/711** + Finish  
Trim w/ S Plate **9056/713** + Finish + Hand  
Trim/Mortise/S Plate **9056/714** + Finish + Hand

Trim T/Turn **9056/811** + Finish  
Trim w/ S Plate **9056/813** + Finish + Hand  
Trim/Mortise/S Plate **9056/814** + Finish + Hand



Style **9239**  
3" X 2 7/16"  
Custom Drill Only



Shown in  
Polished Bronze (**PB**)  
Near Actual Size



Passage Trim Set **9239/521** + Finish  
Dummy Set **9239/522** + Finish  
Trim w/Passage S Plate **9239/523** + Finish + Hand  
Trim/Passage Mortise/S Plate **9239/524** + Finish + Hand  
Trim/Privacy S Plate **9239/525** + Finish + Hand  
Trim/Privacy Mortise/S Plate **9239/526** + Finish + Hand

Passage Trim Single **9239/511** + Finish  
Dummy Single **9239/512** + Finish  
Trim/Passage S Plate **9239/513** + Finish + Hand  
Trim/Passage Mortise/S Plate **9239/514** + Finish + Hand  
Trim/Privacy S Plate **9239/515** + Finish + Hand  
Trim/Privacy Mortise/S Plate **9239/516** + Finish + Hand



Style **8994**  
Dia = 2 1/2"  
Custom Drill Only



Shown in  
Satin White Bronze (**SW**)  
Near Actual Size



Passage Trim Set **8994/521** + Finish  
Dummy Set **8994/522** + Finish  
Trim w/Passage S Plate **8994/523** + Finish + Hand  
Trim/Passage Mortise/S Plate **8994/524** + Finish + Hand  
Trim/Privacy S Plate **8994/525** + Finish + Hand  
Trim/Privacy Mortise/S Plate **8994/526** + Finish + Hand

Passage Trim Single **8994/511** + Finish  
Dummy Single **8994/512** + Finish  
Trim/Passage S Plate **8994/513** + Finish + Hand  
Trim/Passage Mortise/S Plate **8994/514** + Finish + Hand  
Trim/Privacy S Plate **8994/515** + Finish + Hand  
Trim/Privacy Mortise/S Plate **8994/516** + Finish + Hand



Style **8989**  
Shown in  
Satin Bronze (**SB**)  
Near Actual Size



1 1/2" X 13/16"  
OP = 7/8"



Dia = 1 1/2"



Dia = 1 7/8"



Segmented Privacy Set  
**8989/63** + Finish



Segmented Keyhole  
**8989/71** + Finish

Segmented Rosette  
**8989/81** + Finish



Privacy Knob  
**8989/91** + Finish



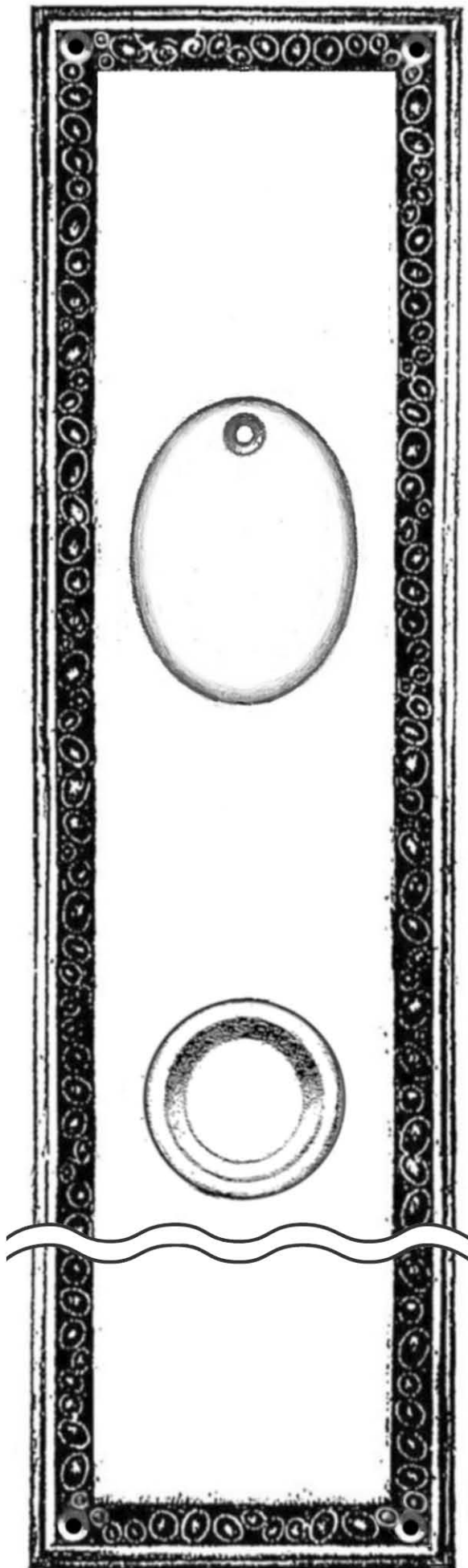

#9418\*  
10 15/16" x 2 3/4"  
ENTRY

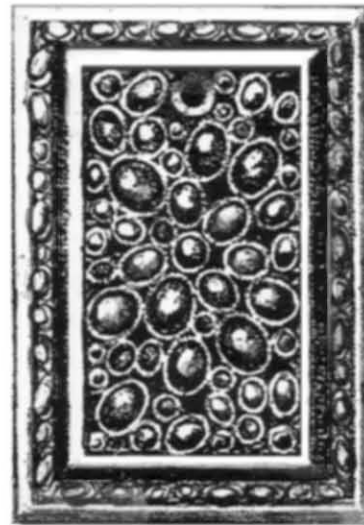

#9476\*  
2 3/4" x 1 7/8"  
ENTRY

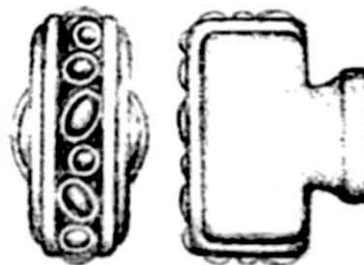

#9058/91  
1 5/16" x 1/2"  
OP = 1"



#9351\*  
10 15/16" x 1 13/16"  
MULTIPOINT

